



MONTHLY MEMBERSHIP PROGRESS REPORT

Results as of: 3/31/2016

Multiple District 110

LOCATION: NETHERLANDS

GMT: TON SOETERS

GMT CA 4

| Clubs | | | | | Members | | | | |
|-----------------------|---------------|-----------|---------------|---------------|-----------------------|-----------------|-------------------------------|-----------------|---------------|
| RESULTS FOR 2015-2016 | | | | | RESULTS FOR 2015-2016 | | | | |
| QUARTER | NEW CLUB GOAL | NEW CLUBS | DROPPED CLUBS | NET GAIN/LOSS | QUARTER | NEW MEMBER GOAL | CHARTER AND NEW MEMBERS ADDED | DROPPED MEMBERS | NET GAIN/LOSS |
| JULY/AUG/SEPT | 1 | 1 | 0 | 1 | JULY/AUG/SEPT | 50 | 132 | 131 | 1 |
| OCT/NOV/DEC | 3 | 2 | 0 | 2 | OCT/NOV/DEC | 101 | 112 | 85 | 27 |
| JAN/FEB/MAR | 3 | 1 | 1 | 0 | JAN/FEB/MAR | 116 | 31 | 160 | -129 |
| APR/MAY/JUNE | 4 | 0 | 0 | 0 | APR/MAY/JUNE | 75 | 0 | 0 | 0 |

GOALS AND ACTUAL NEW CLUBS CUMULATIVE

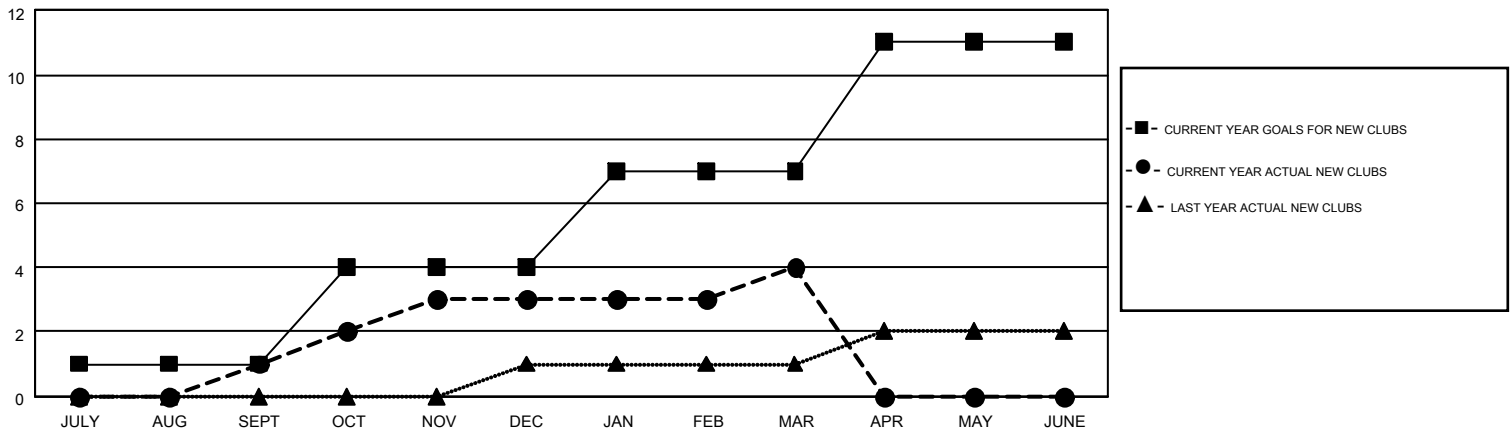

GOALS AND ACTUAL MEMBERS CUMULATIVE

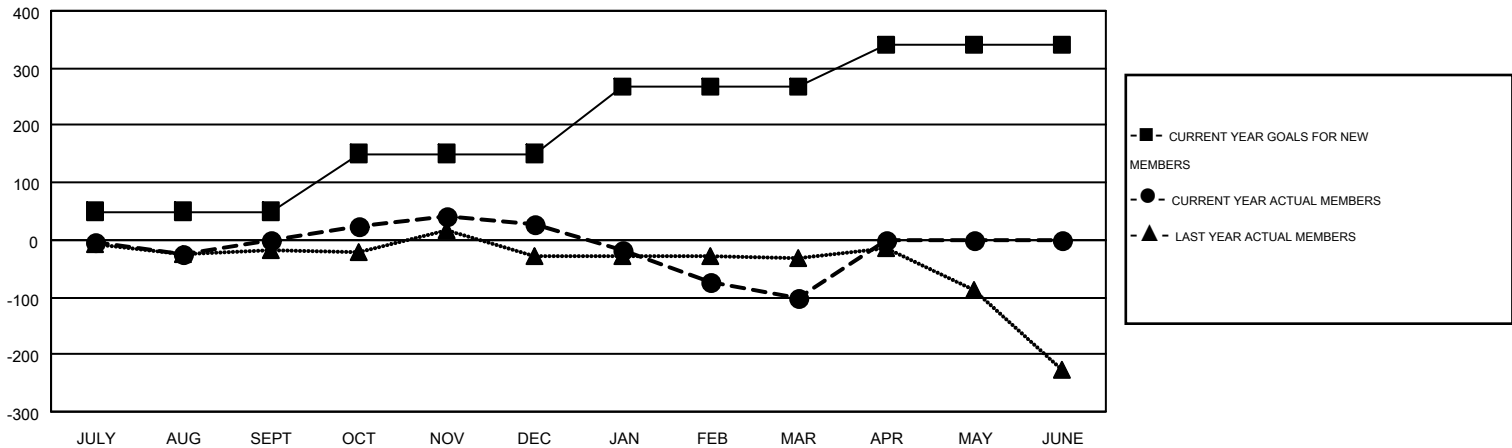

| | | | |
|------------------------|--|----------------------------|----------------|
| DROPPED CLUBS: 1 | 120 CLUBS OF 437 ADDED 1 OR MORE NEW MEMBERS | <u>GENDER DISTRIBUTION</u> | |
| | | MALE | 9,728 (85.75%) |
| <u>DROPPED MEMBERS</u> | | FEMALE | 1,617 (14.25%) |
| DECEASED | 49 | FAMILY UNIT MEMBERS 12 | |
| CLUB CANCELLED | 0 | HEAD OF HOUSEHOLD 6 | |
| OTHER | 327 | NON-HEAD OF HOUSEHOLD 6 | |
| TOTAL | 376 | | |

[CLICK HERE FOR HEALTH ASSESSMENT DATA](#)